

Property Floor-plan

Address: 222 Homeman Dr., Briarcliff Manor, NY 10510

Floor Description: Main Floor

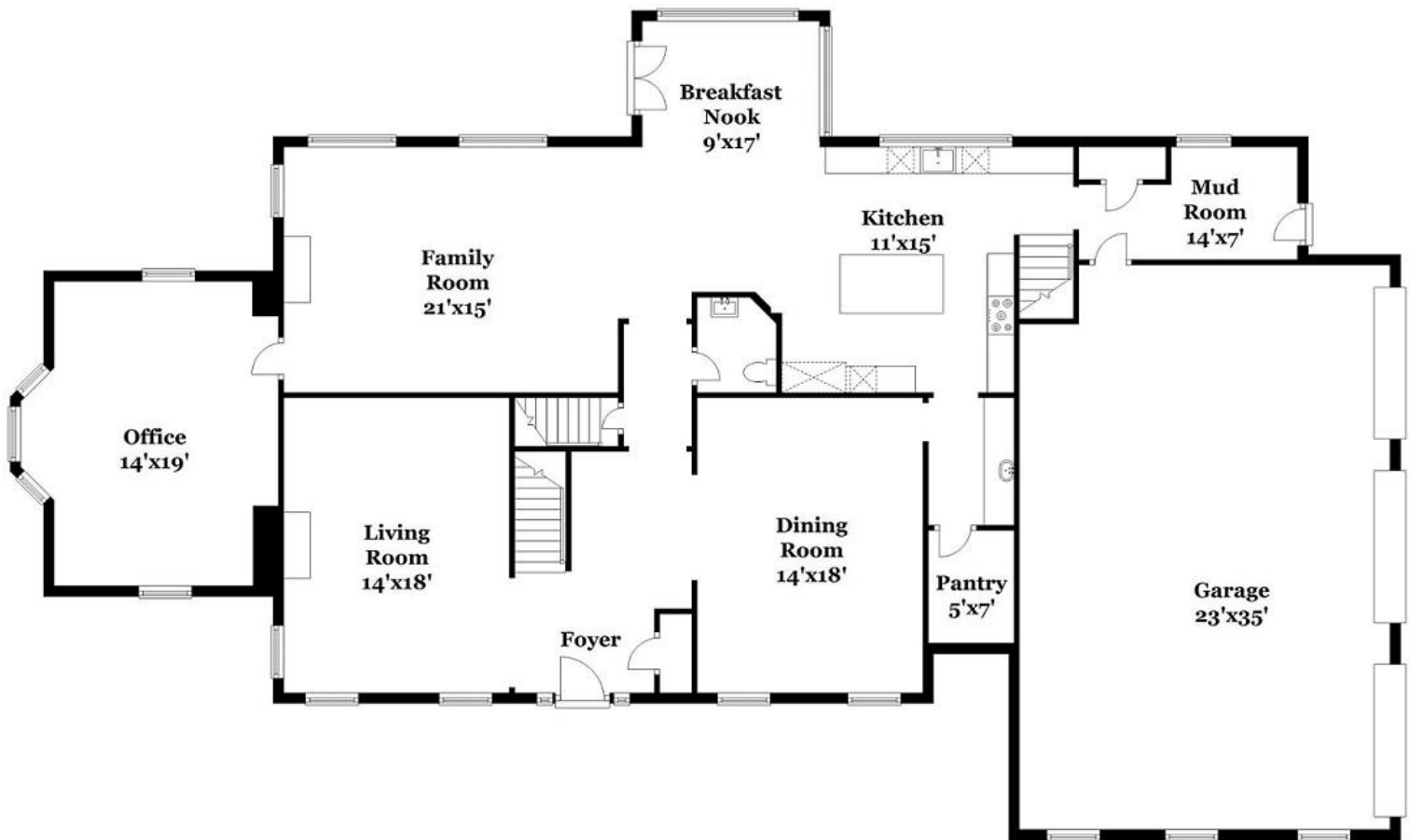

All measurements are approximate and not guaranteed. This illustration is provided for marketing and convenience only. All information should be verified independently. © PlanOmatic

This floor plan illustration is an approximation of existing structures and features and is provided for convenience only with the permission of the seller. All measurements are approximate. The Mark Seiden Real Estate Team and the seller do not guarantee these measurements to be exact or to scale. Buyer should confirm measurements using their own sources.

Property Floor-plan

Address: 222 Homeman Dr., Briarcliff Manor, NY 10510

Floor Description: Upper Floor

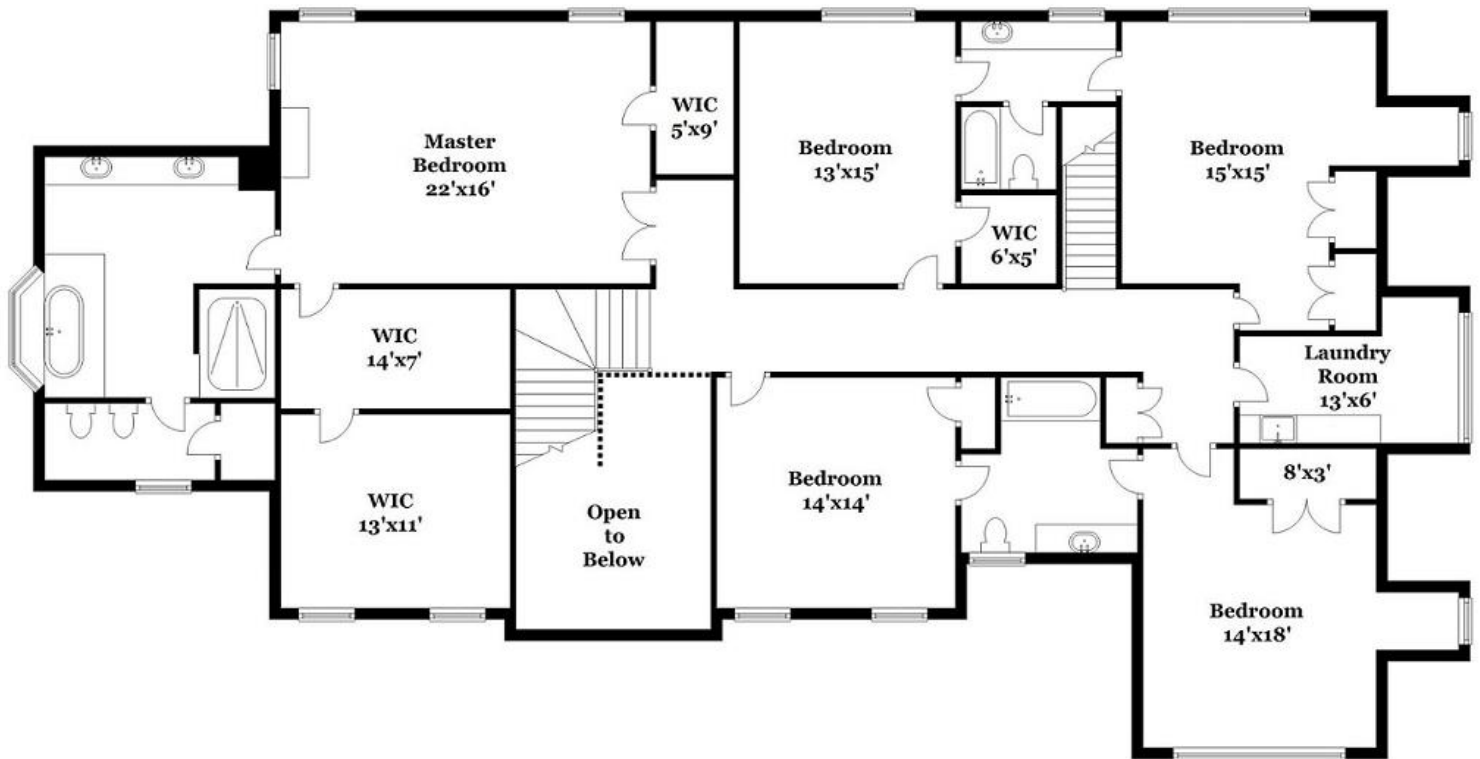

All measurements are approximate and not guaranteed. This illustration is provided for marketing and convenience only. All information should be verified independently. © PlanOmatic

This floor plan illustration is an approximation of existing structures and features and is provided for convenience only with the permission of the seller. All measurements are approximate. The Mark Seiden Real Estate Team and the seller do not guarantee these measurements to be exact or to scale. Buyer should confirm measurements using their own sources.

Property Floor-plan

Address: 222 Homeman Dr., Briarcliff Manor, NY 10510

Floor Description: Lower Floor

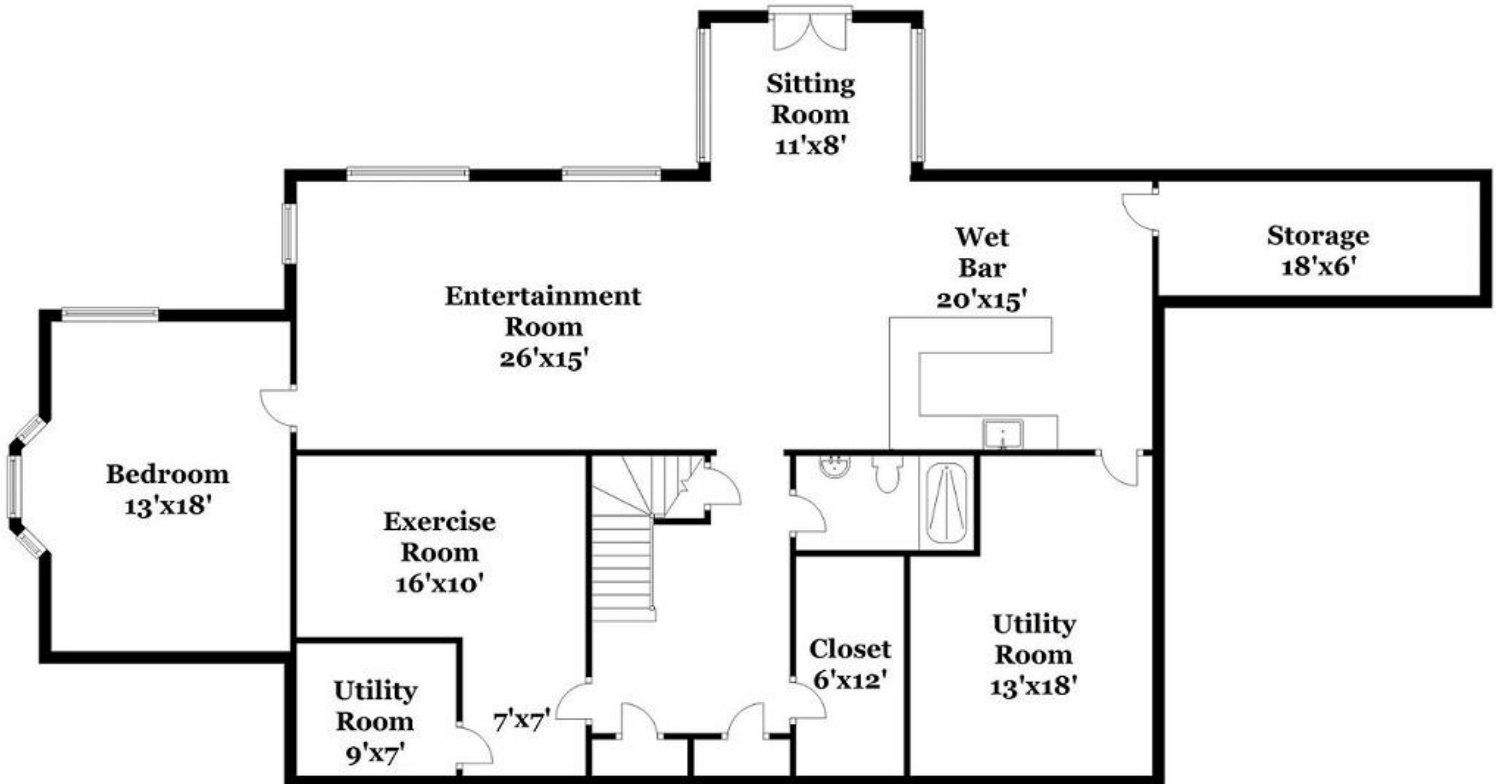

All measurements are approximate and not guaranteed. This illustration is provided for marketing and convenience only. All information should be verified independently. © PlanOmatic

This floor plan illustration is an approximation of existing structures and features and is provided for convenience only with the permission of the seller. All measurements are approximate. The Mark Seiden Real Estate Team and the seller do not guarantee these measurements to be exact or to scale. Buyer should confirm measurements using their own sources.